

FRONT ELEVATION (WEST)

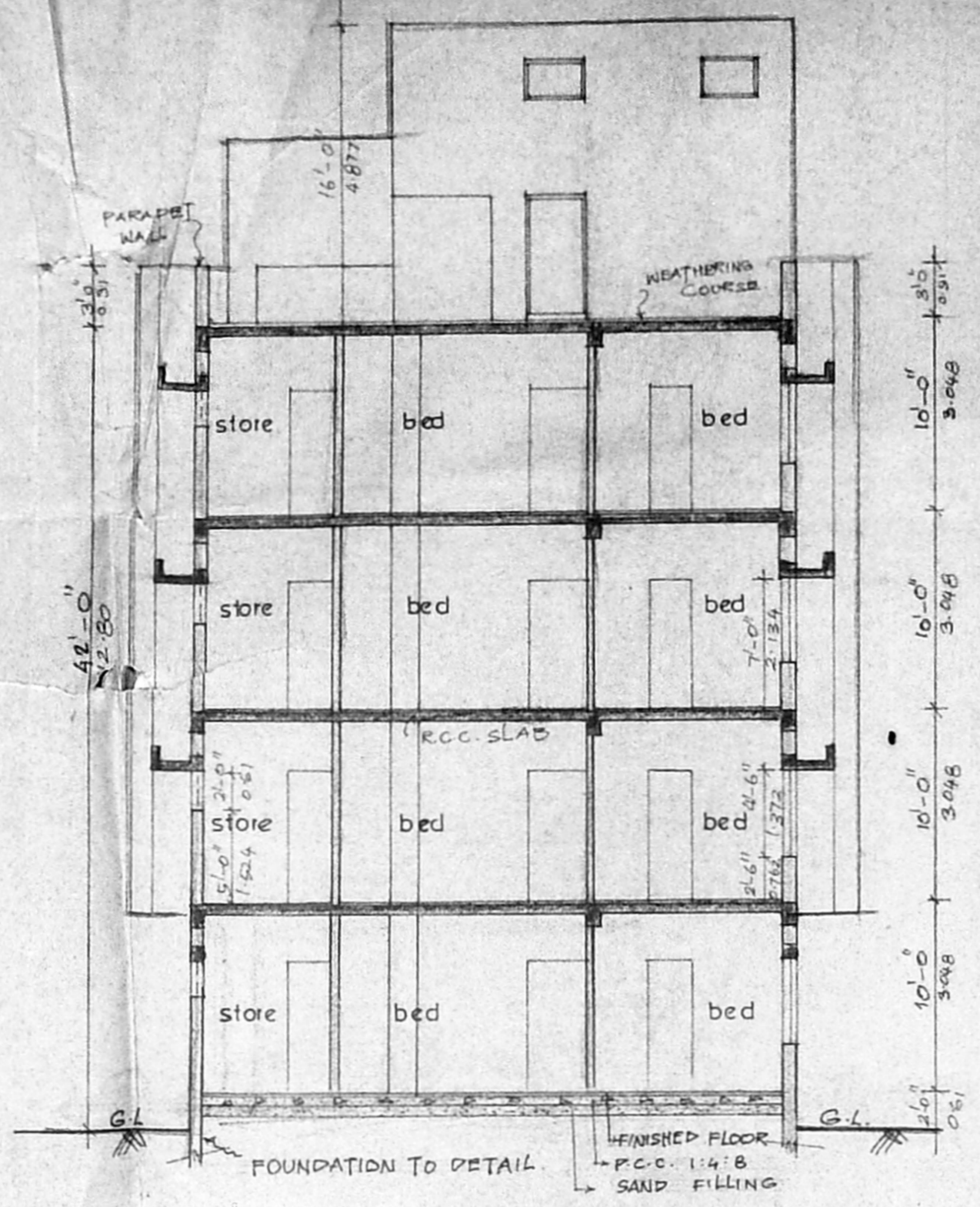

SECTION XX

Planning Permit No. 16532/28/8/93
APPROVED
 SUBJECT TO THE CONDITIONS IN THIS OFFICE LETTER.
 No. 5515/93 Date: 07-01-93
M. Srinivasan
 FOR MEMBER SECRETARY
 MADRAS METROPOLITAN
 DEVELOPMENT AUTHORITY
 MADRAS - 600 005.

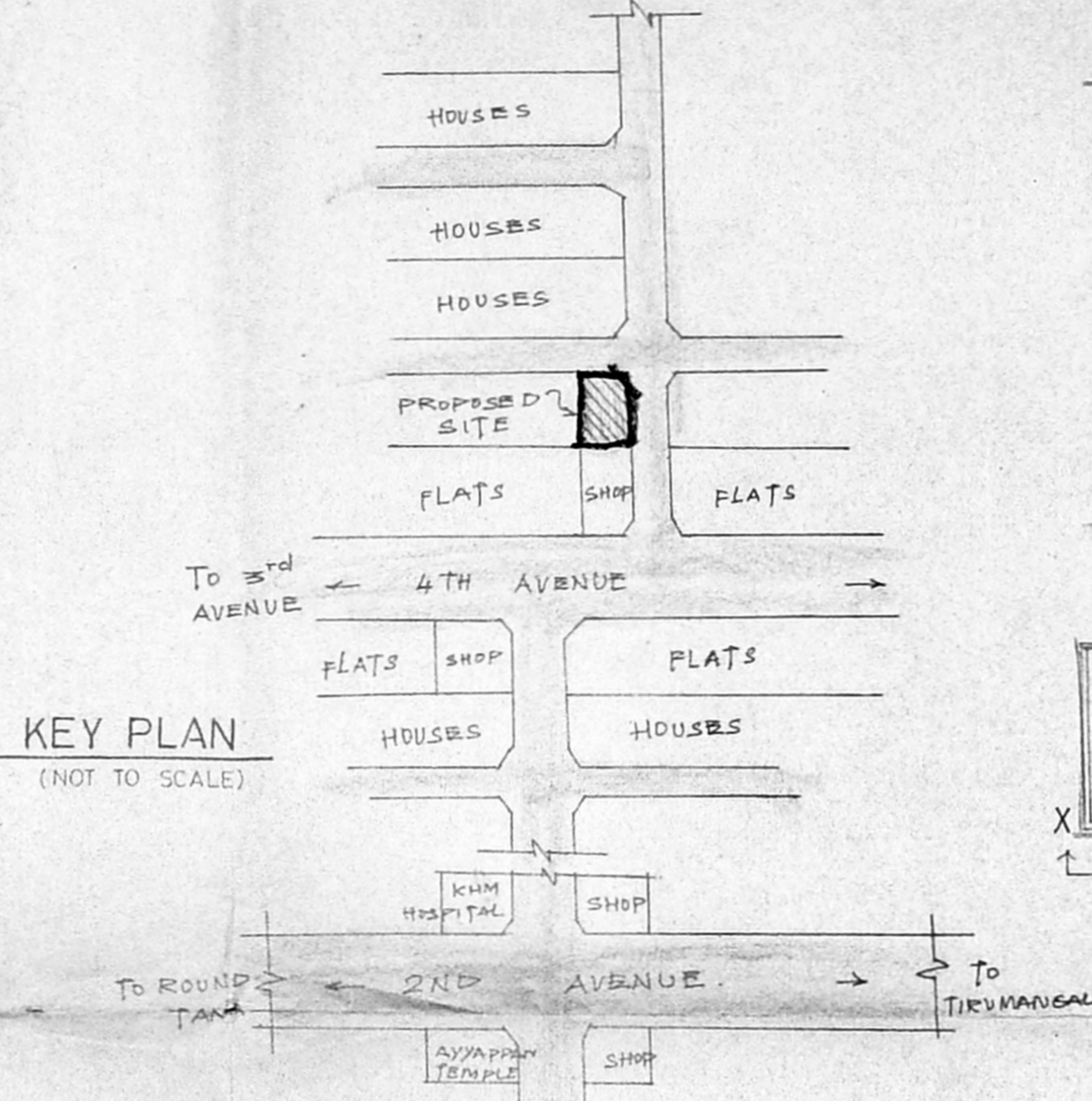

KEY PLAN (NOT TO SCALE)

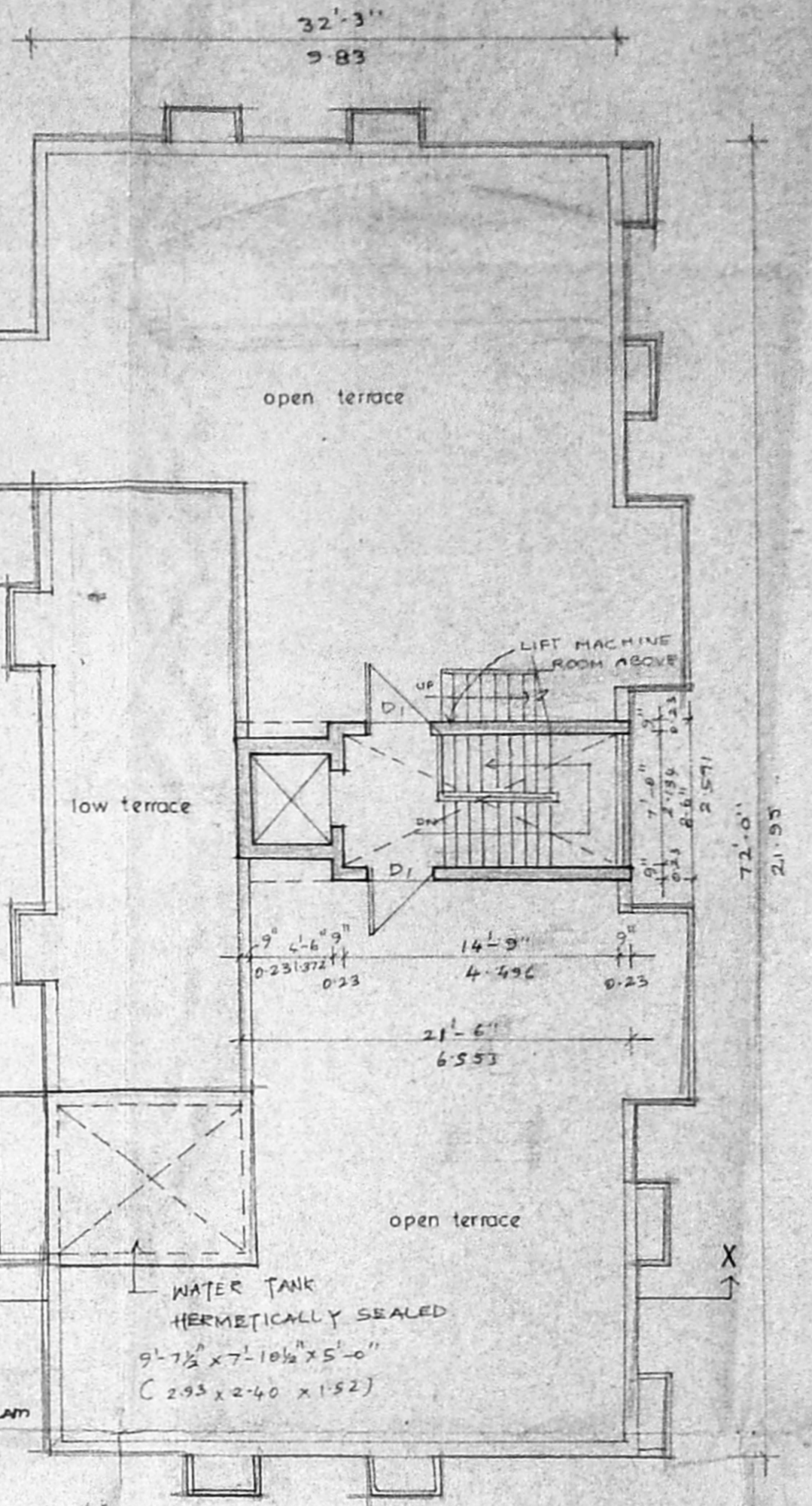

TERRACE FLOOR PLAN

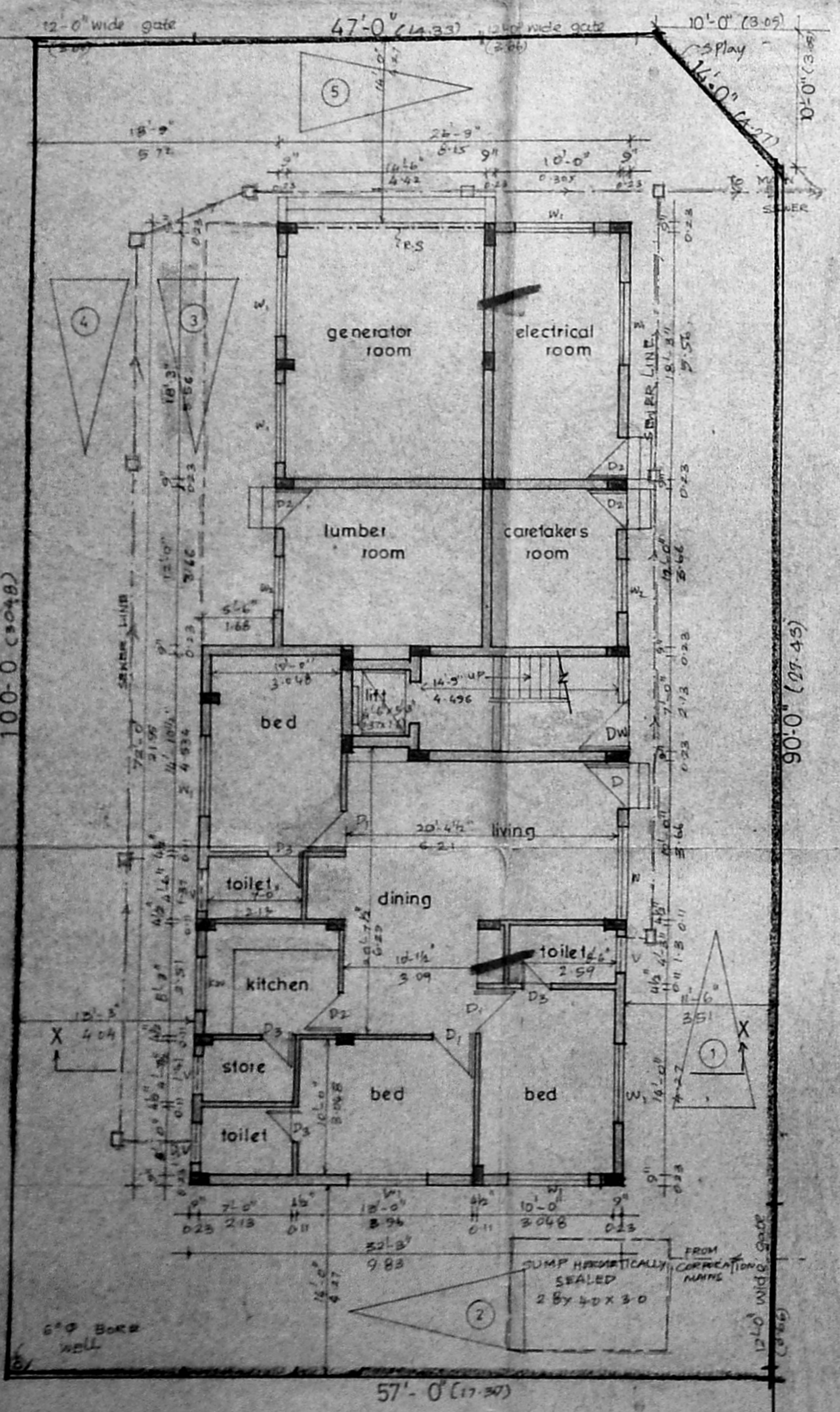

SITE/GROUND FLOOR PLAN

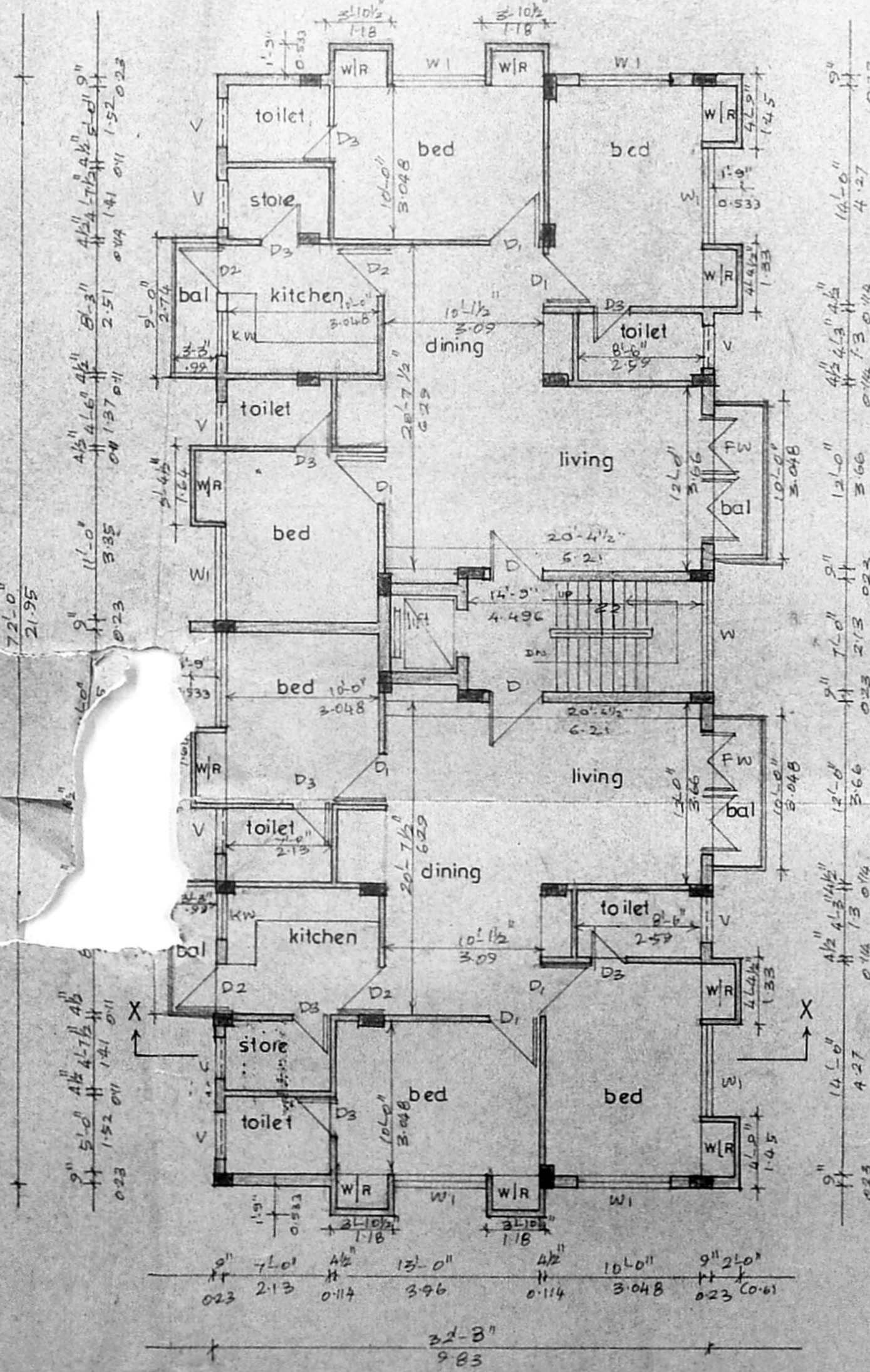

TYPICAL FLOOR PLAN (I & II FLOORS)

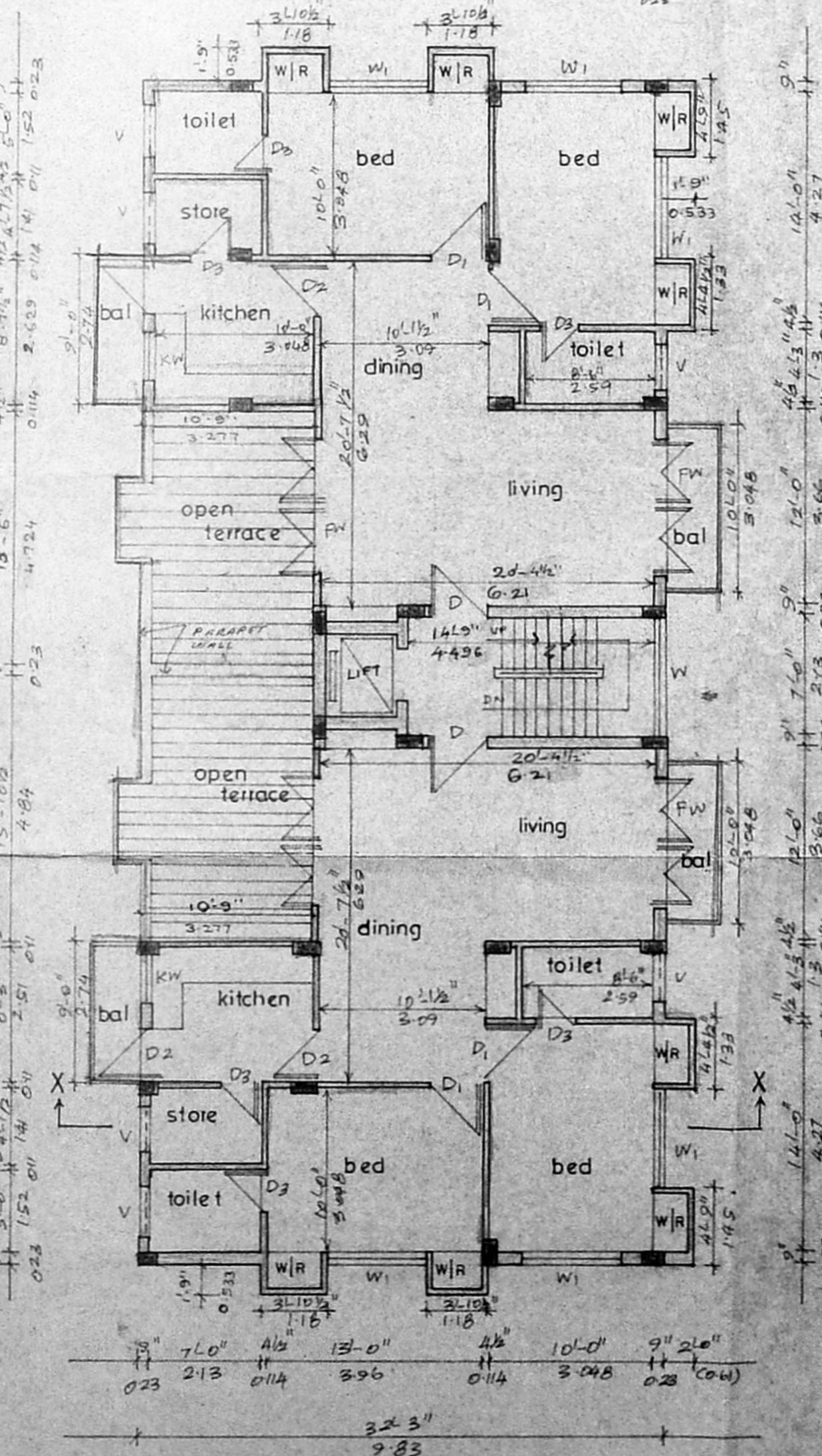

THIRD FLOOR PLAN

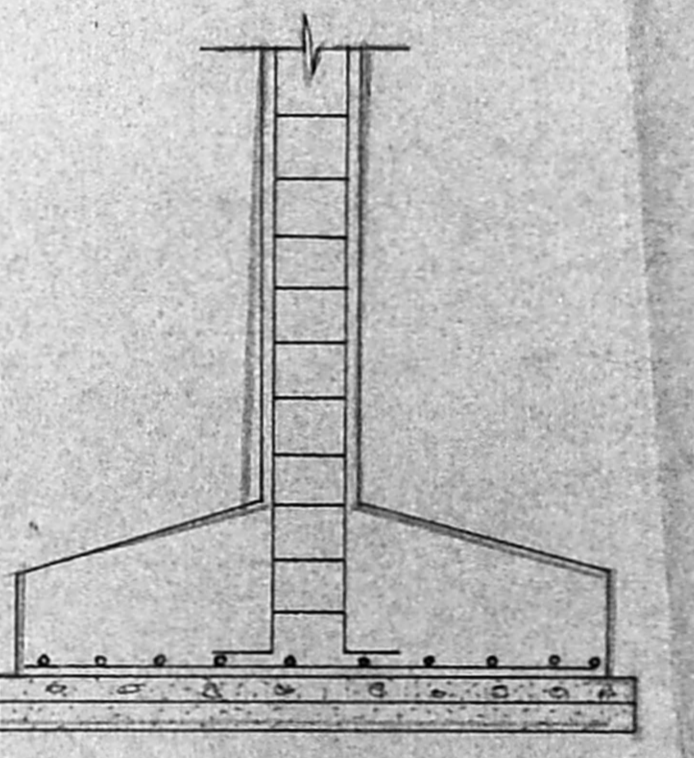

FOUNDATION DETAIL (NOT TO SCALE)

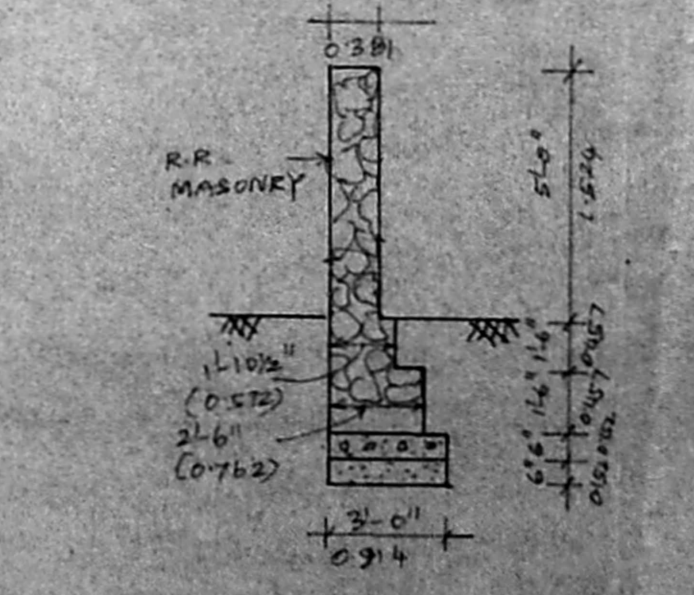

COMPOUND WALL SECTION (EXISTING)

SCHEDULE OF JOINERY		
TYPE	SIZE	DESCRIPTION
D/W	7'-0" x 7'-0"	T.W. DOOR CUM GLAZED WINDOW
D	3'-6" x 7'-0"	T.W. PANELLED DOOR
D ₁	3'-6" x 7'-0"	T.W. FLUSH DOOR
D ₂	3'-0" x 7'-0"	-DO-
D ₃	3'-0" x 7'-0"	-DO-
F/W	8'-0" x 7'-0"	T.W. GLAZED FRENCH WINDOW
W	7'-0" x 4'-6"	T.W. GLAZED WINDOW
W ₁	6'-0" x 6'-6"	-DO-
W ₂	4'-0" x 4'-6"	-DO-
K/W	4'-0" x 3'-0"	-DO-
V	3'-0" x 2'-0"	T.W. GLAZED VENTILATOR
R.S.	13'-9" x 7'-0"	ROLLING SHUTTER

- SPECIFICATIONS**
- R.C.C. FOOTING IN CONCRETE 1:2:4
 - COLUMNS & BEAMS IN CONCRETE 1:2:4
 - ROOF SLAB IN CONCRETE 1:2:4
 - SUPER STRUCTURE IN BRICK WORK 1:1:5
 - FLOORING WITH Mosaic Tiles SET IN CEMENT MORTAR 1:3
 - PLASTERING TO WALLS IN CM 1:4
 - PLASTERING TO ROOF SLAB BOTTOM IN CM 1:3
 - JOINERY IN BEST QUALITY WOOD
 - INTERIOR, EXTERIOR PAINTING WITH BEST QUALITY CEMENT PAINT
 - WEATHERING COURSE WITH BRICK JELLY MIXED WITH CRUDE OIL FOR AN AVERAGE THICKNESS OF 3" AND A LAYER OF PRESSED TILES ON TOP

AREA STATEMENT	SQ. FT.	SQ. M.
PLOT AREA	5676	527.509
GROUND FLOOR AREA	1298.063	120.638
G.F. SERVICE AREA	843.313	78.932
FIRST FLOOR AREA	2523.375	234.514
SECOND FLOOR AREA	2523.375	234.514
THIRD FLOOR AREA	2159.210	200.671
TOTAL AREA	8504.032	790.337

FS-1 UTILISED - 1.498
 PLOT COVERAGE - 44.457%
 CAR PARKING REQUIRED - 5 CARS
 CAR PARKING PROVIDED - 5 CARS

*(NOT INCLUDED IN AREA)
 SCALE: 1/8"=1'-0" JOB NO: 364
 SCALE: 1/100 DRAWN: JM Vannay
 REVISED DRAWINGS OF
 PROPOSED RESIDENTIAL BUILDING
 AT PLOT NO 2459 (AH-54)
 ANNA NAGAR, MADRAS 600 040
 R.S NOS: 42(PART) AND 58(PART)
 NADUVAKKARAI VILLAGE.

COLOUR INDEX	
PROPOSED	—
ROAD	—
BOUNDARY	—

APPLICANT:
R.R. Bhat
Orla Vasuvar
Ravi K. Vasuvar
Prabh. R. Vasuvar

architect:
R. Sathy Narayana
 R. SATHYANARAYANA, b.arch.
 council of architecture
 C.A. NO 86/9895 R.A NO 97
 R-68 ANNA NAGAR
 MADRAS - 600 040